

# 2022 Richmond County 4-H Goat Show

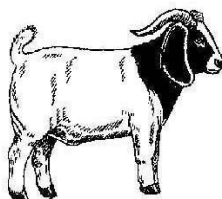

Parents Names: \_\_\_\_\_ Parents email \_\_\_\_\_

Address: \_\_\_\_\_ Phone: \_\_\_\_\_ Cell # \_\_\_\_\_

City: \_\_\_\_\_ Zip: \_\_\_\_\_ County: \_\_\_\_\_

There is a \$5 fee per showman, if you did not register for the 4-H Farm Credit Livestock Showmanship Circuit. The deadline to register for the Richmond County Goat Show is **Friday, August 26, 2022 at 5pm.**

If you would like your cloverbud's animal shown competitively in shows that do not allow cloverbud youth to compete, please put that animal under an older showman's name, provided they have not already reached their animal limit. Exhibitors are limited to bringing 2 wethers and 2 does the day of the show.

If you have any questions, please contact Anthony Growe, Livestock and Row Crops Agent, at 910-206-2772 or the NC Cooperative Extension's Richmond County Center at 910-997-8255.

## CHILD 1

Child's Name \_\_\_\_\_ Child's Cell # \_\_\_\_\_ Child's Email \_\_\_\_\_ Birthdate \_\_\_\_\_ Age (As of Jan. 1, 2021): \_\_\_\_\_

Circle Showmanship Division: Senior (14-19) Intermediate (11-13) Junior (9-10) Cloverbud (5-8) PeeWee (under 5)

Name of Animal	Birthdate of Heifer or Doe	Age	Scrapie Tag or Ear Tag	Breed	Type of Animal Market wether, Doe, Lamb or Heifer



